



MONTHLY TEST FEBRUARY- 2020

SUBJECT: SOCIAL SCIENCE

STD: V

Time: 1 hr

Date: 17/02/2020

Marks: 30

I. CHOOSE THE CORRECT ANSWER:

10 X 1 = 10

1. Loading waste in a truck and dumping outside a city or town is called

----- .

(a) Landfill (b) Open dumping (c) Incineration

2. Crops that are grown using natural manure are called -----.

(a) Natural food (b) Organic food (c) Compost food

3. In some places, parks and gardens are built over -----.

(a) Waste (b) Landscapes (c) Landfills

4. We must throw waste -----.

(a) On the roads (b) In public places (c) In garbage bins

5. Marie Curie discovered ----- new elements.

(a) Three (b) Two (c) One

6. Rabindranath Tagore was a _____ .

(a) Philosopher (b) Lawyer (c) Sportsperson

7. Identify the personality:



8. Sushruta wrote a book called -----.

- (a) Sense and Sensibility (b) Susruta Samhita (c) Gitanjali

9. Dhyan Chand was a greatest ----- player.

- (a) Cricket (b) Hockey (c) Football

10. Computers, mobile phones and electrical devices are -----.

- (a) Bio-waste (b) Plastic waste (c) E-waste

II. FILL IN THE BLANK

8 x 1 = 8

11. The waste rots easily and mixes with the soil is -----.

12. The ----- is the oldest method of waste disposal.

13. The practice of collecting, treating and disposing waste to protect the Environment is called -----.

14. The process of producing a new product from used or waste material is called -----.

15. A doctor who performs operations is called -----.

16. The birthday of Sarvepalli Radhakrishnan is celebrated as -----.

17. The homeland of Madam Curie is -----.

18. The sixteenth president of Unites States of America is -----.

III. MATCH THE FOLLOWING:

5 x 1 = 5

| | |
|-------------------------------|--|
| 18. Sir Donald Bradman | an inventor of electric bulb |
| 19. Martin Luther King Junior | fought against laws that kept black and white people apart |
| 20. Nelson Mandela | Nobel peace prize in 1964 |
| 21. Thomas Alva Edison | Women Novelist |
| 22. Jane Austen | a sportsperson |

IV. REWRITE THE CORRECT SENTENCE

5 x 1 = 5

23. Mary Kom was an artist.

24. Savitribai Phule was a business leader.

25. Plastic bags are useful for the environment.

26. Used paper is a reducible waste.

27. Abraham Lincoln was the first president of United States of America.

V. OBSERVE THE PICTURE AND ANSWER THE FOLLOWING:

(2)

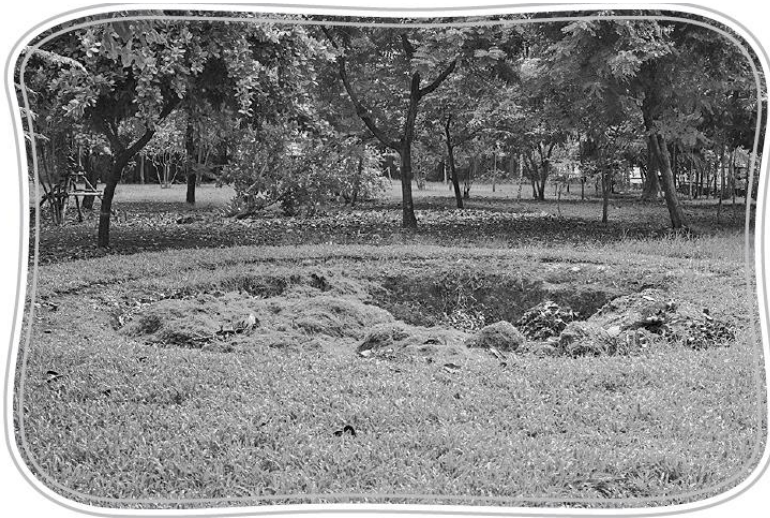

1. Which method of waste disposal is shown in this picture?

2. Name the final product produced in this method. What is it used for?